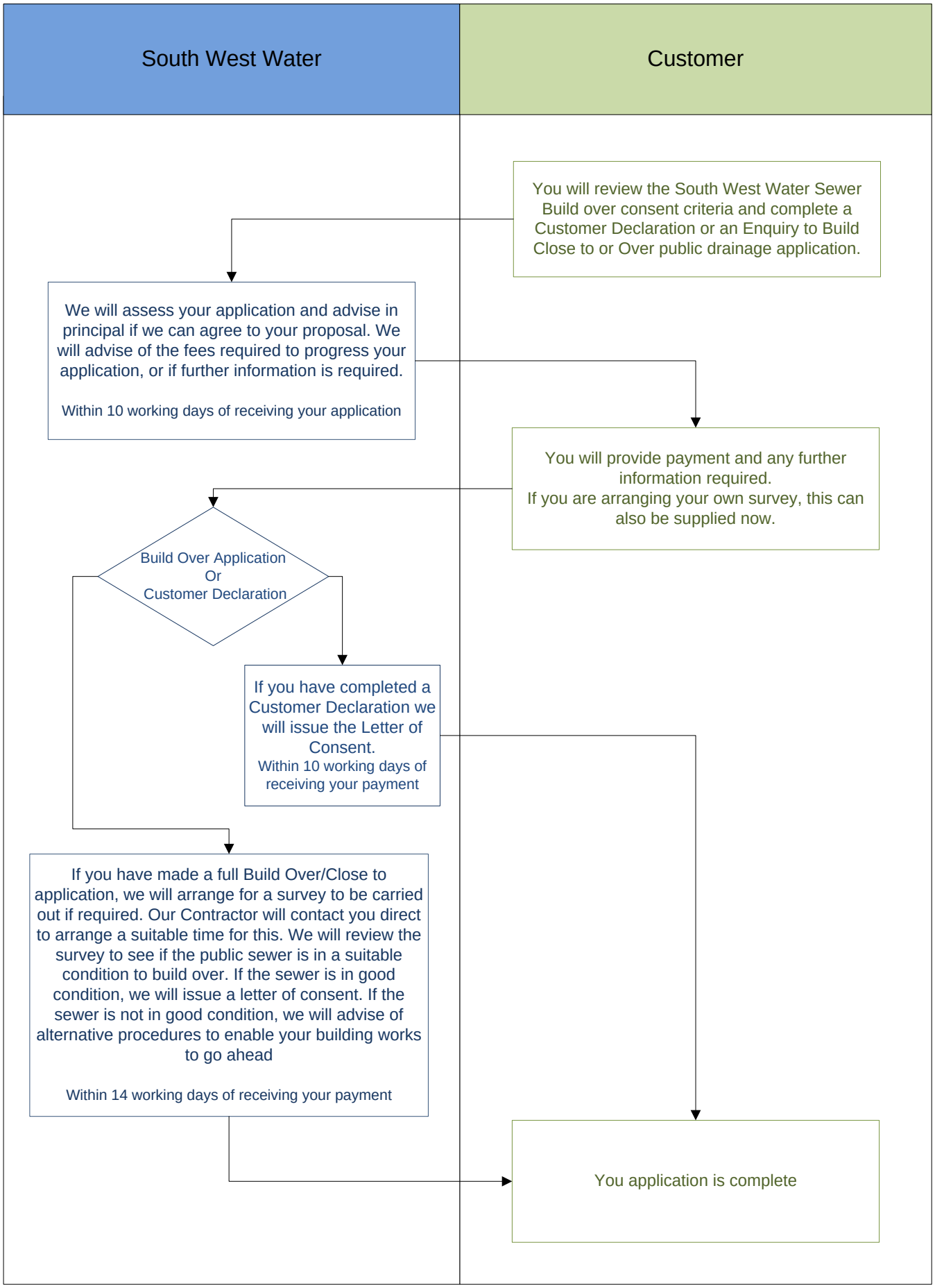Enquiry to build over/close to public drainage process